

PROJECT ECHO

Moving Knowledge, Not People

WEEKLY CLINIC SCHEDULES

All clinics begin at 12 PM unless otherwise stated

DATE	TOPIC/PRESENTER	SPECIALTY/CALL IN
Wed. 1/13	Penile and Testicular Injuries Jeffery Villanueva, MD	Pediatrics https://echo.zoom.us/j/384599486 Meeting ID 384 599 486 Pass ECHO

Please Note - All ECHOs are now password protected.
All Passwords are - ECHO

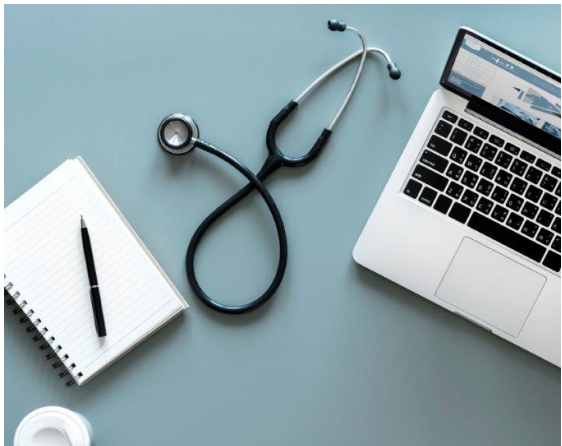

As a reminder - ALL of our ECHO clinics are eligible for CME credit. You are able to receive one CME if an evaluation form is filled out at the close of the session.

Any questions, comments or case presentations?? Email Deidre Keefe - keefed@upstate.edu