

PROJECT ECHO

Moving Knowledge, Not People

WEEKLY CLINIC SCHEDULES

All clinics begin at 12 PM unless otherwise stated

DATE

TOPIC/PRESENTER

SPECIALTY/CALL IN

New ECHO!
Thur. 1/21

Utilizing Ethical Decision Making
Strategies when Caring for our
Patients
Anne Galloway, RN SANE-A, SANE - P

SANE
<https://echo.zoom.us/j/384599486>
Meeting ID 384 599 486 Pass ECHO

This is our first session of our SANE ECHO - Sexual Assault Nurse Examiners

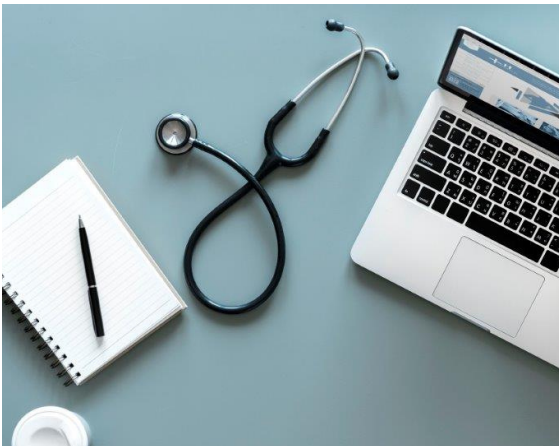

As a reminder - ALL of our ECHO clinics are eligible for CME credit. You are able to receive one CME if an evaluation form is filled out at the close of the session.

Any questions, comments or case presentations?? Email Deidre Keefe - keefed@upstate.edu