

Theophylline & Phenobarbital testing change

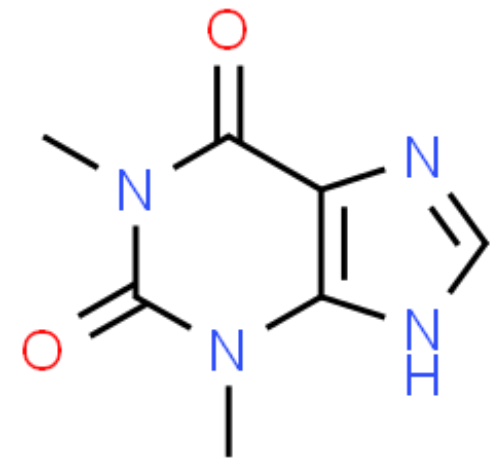

Theophylline

- Starting **9/1/2022**, Testing for Theophylline and Phenobarbital serum levels will be performed at **Downtown Campus**.
- Any samples drawn at **Community Campus** will be transported to **Downtown Campus** for testing to be completed.

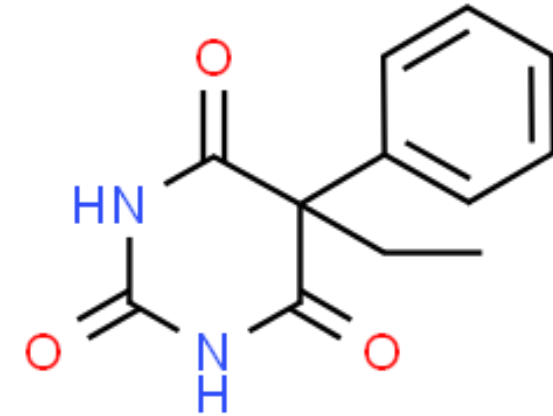

Phenobarbital

- There is no change to ordering of these tests in Epic (**Theophylline level; LAB35** and **Phenobarbital level; LAB30**) nor is there a change to the collection process for these labs.