

# PROJECT ECHO

*Moving Knowledge, Not People*

WEEKLY CLINIC SCHEDULES

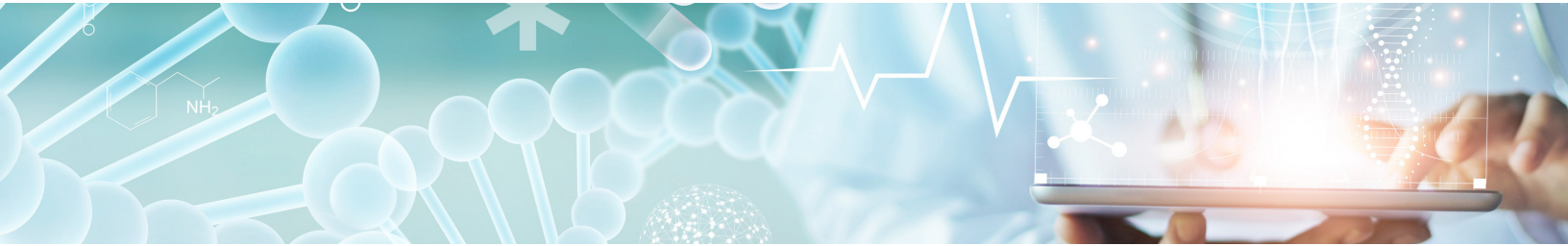

All clinics begin at 12 PM unless otherwise stated

**DATE**

**TOPIC/PRESENTER**

**SPECIALTY/CALL IN**

**Movement  
Disorders**

**Pediatrics**

**Wed. 1/27**

Steven Rothman, MD

<https://echo.zoom.us/j/384599486>

**Meeting ID** 384 599 486 **Pass** ECHO

**Please Note** - All ECHOs are now password protected.  
All Passwords are - ECHO



**As a reminder - ALL of our ECHO clinics are eligible for CME credit. You are able to receive one CME if an evaluation form is filled out at the close of the session.**

Any questions, comments or case presentations?? Email Deidre Keefe - keefed@upstate.edu