

# WEISKOTTEN HALL ADDITION - SUB-BASEMENT FLOOR

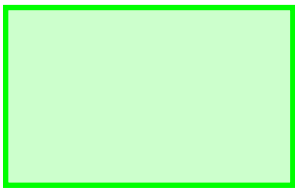

**= AREAS / ROOMS TO WHICH DESIGN TEAM WILL NEED ACCESS TO DURING JUNE 29TH AND JUNE 30TH SITE VISIT.**

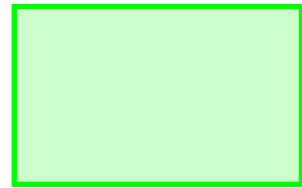
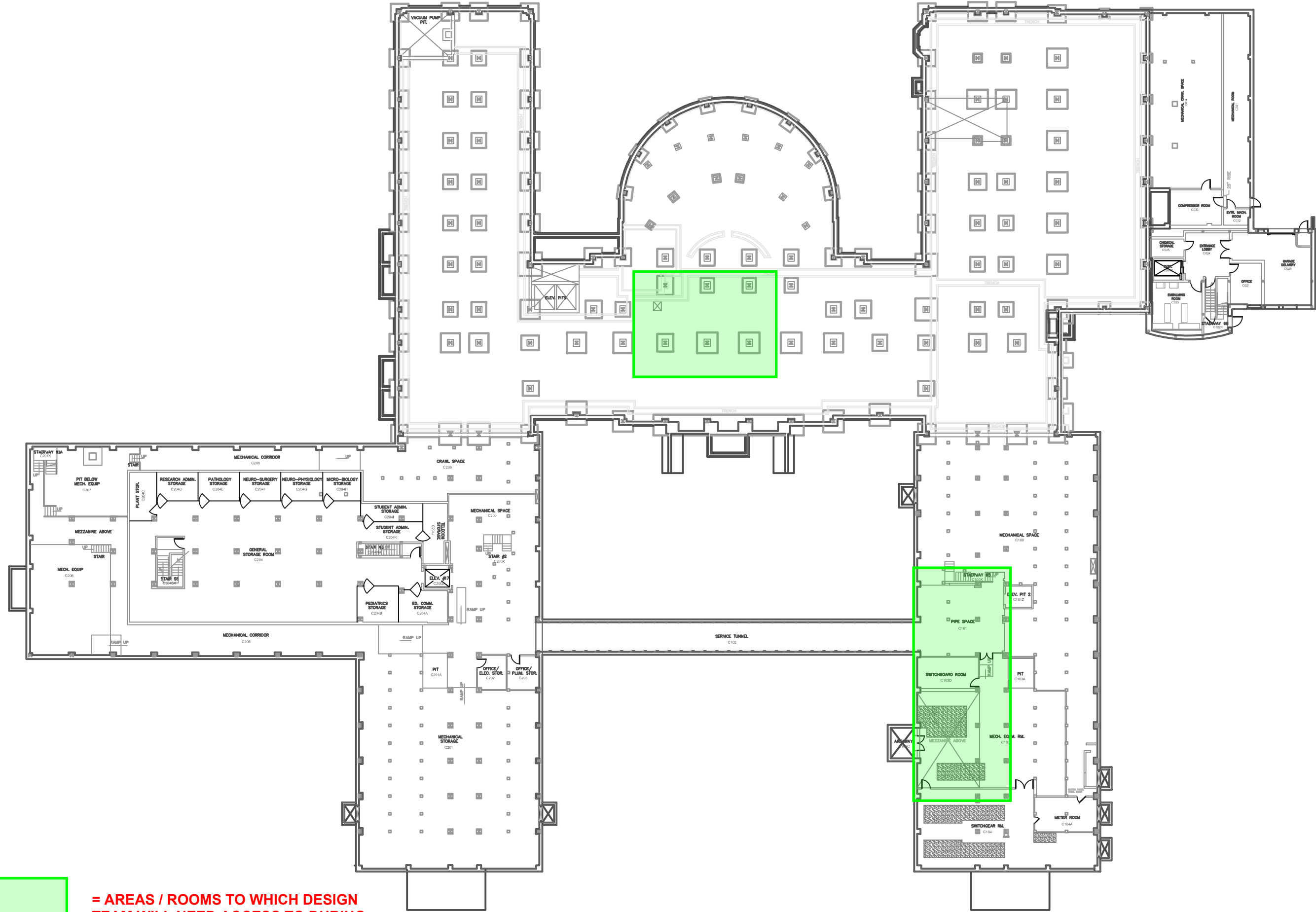

**= AREAS / ROOMS TO WHICH DESIGN TEAM WILL NEED ACCESS TO DURING JUNE 29TH AND JUNE 30TH SITE VISIT.**

# WEISKOTTEN HALL - SUB-BASEMENT FLOOR

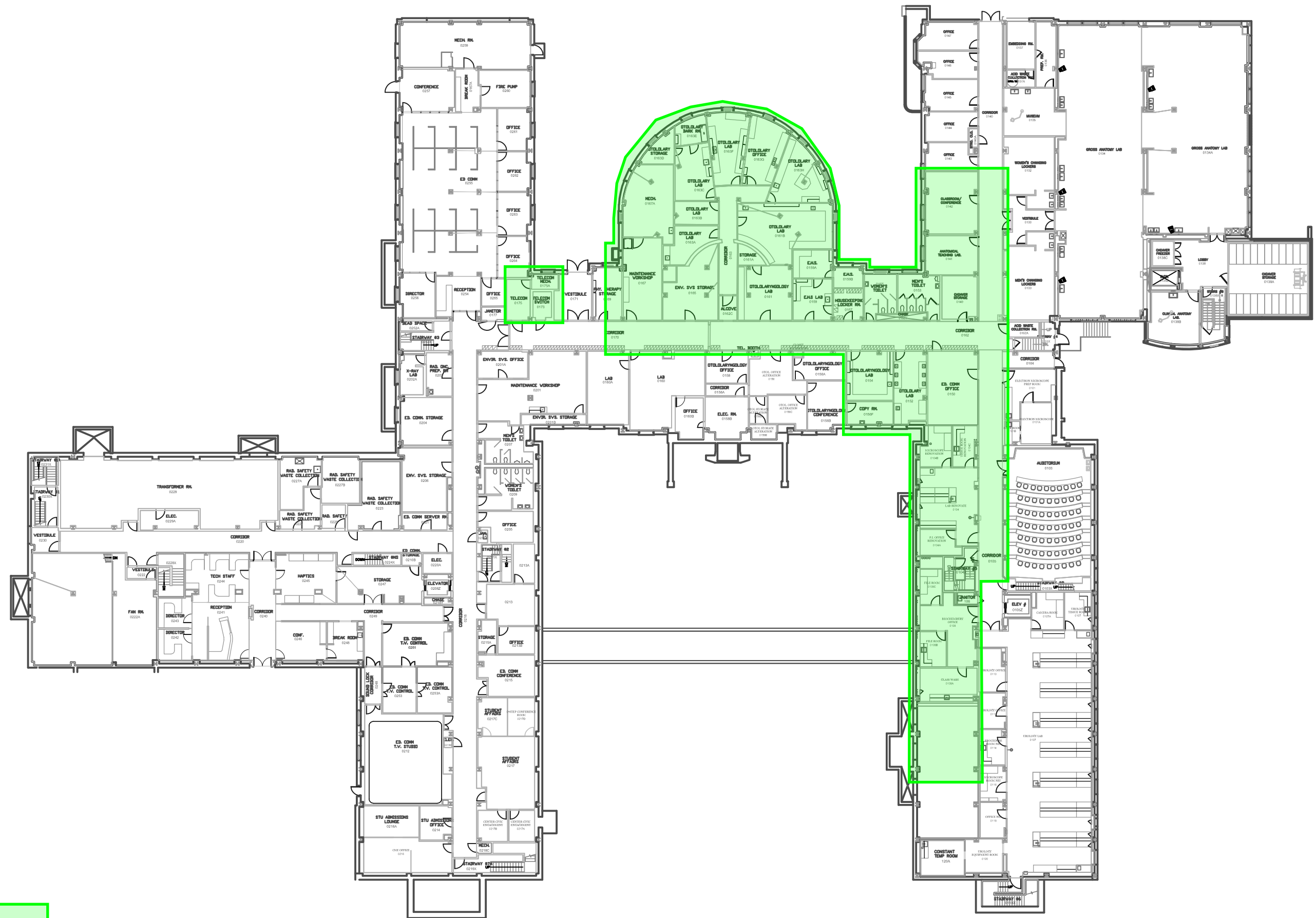

**= AREAS / ROOMS TO WHICH DESIGN TEAM WILL NEED ACCESS TO DURING JUNE 29TH AND JUNE 30TH SITE VISIT.**

# WEISKOTTEN HALL - BASEMENT FLOOR

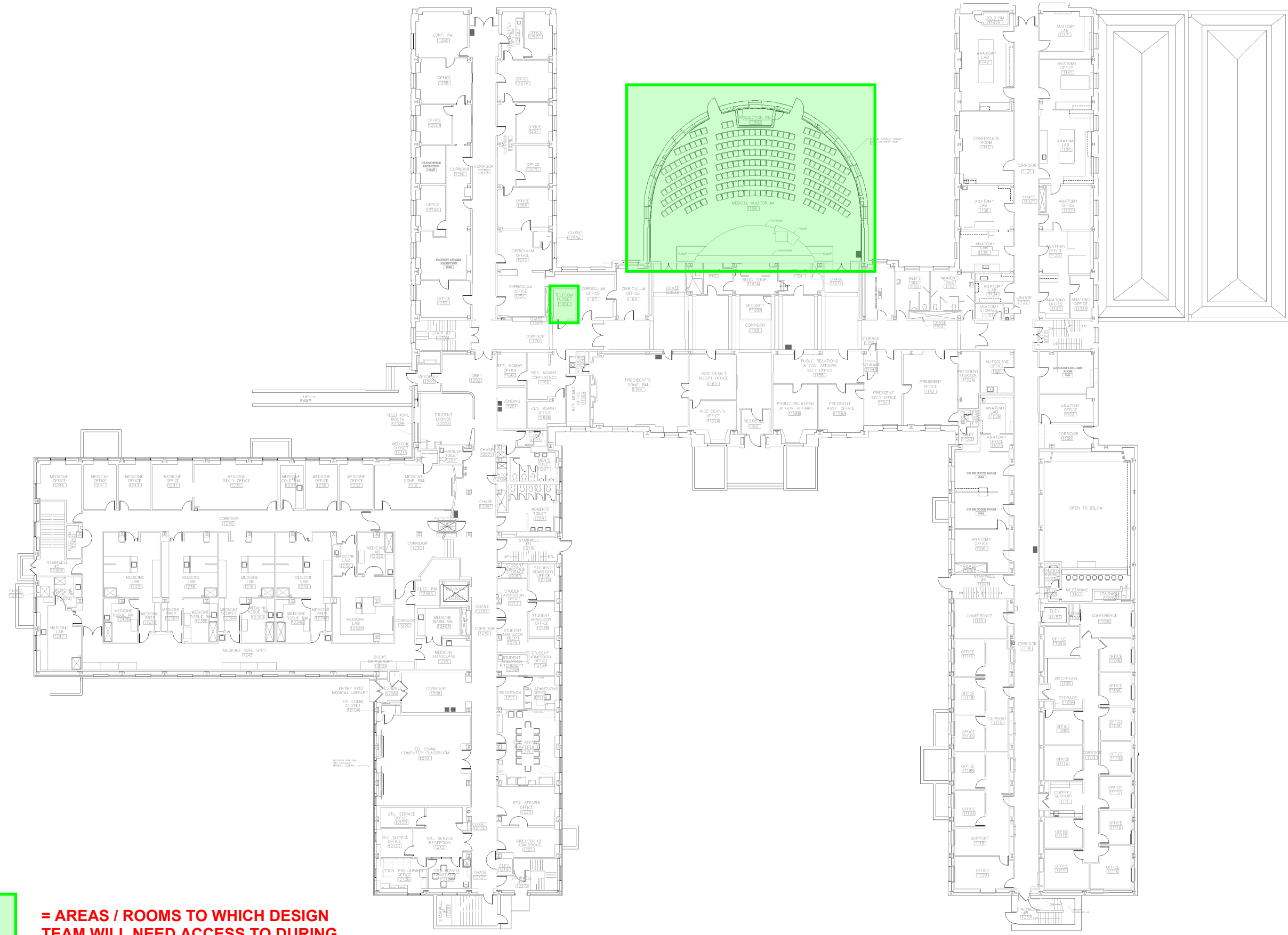

**= AREAS / ROOMS TO WHICH DESIGN TEAM WILL NEED ACCESS TO DURING JUNE 29TH AND JUNE 30TH SITE VISIT.**

WEISKOTTEN HALL - FIRST FLOOR

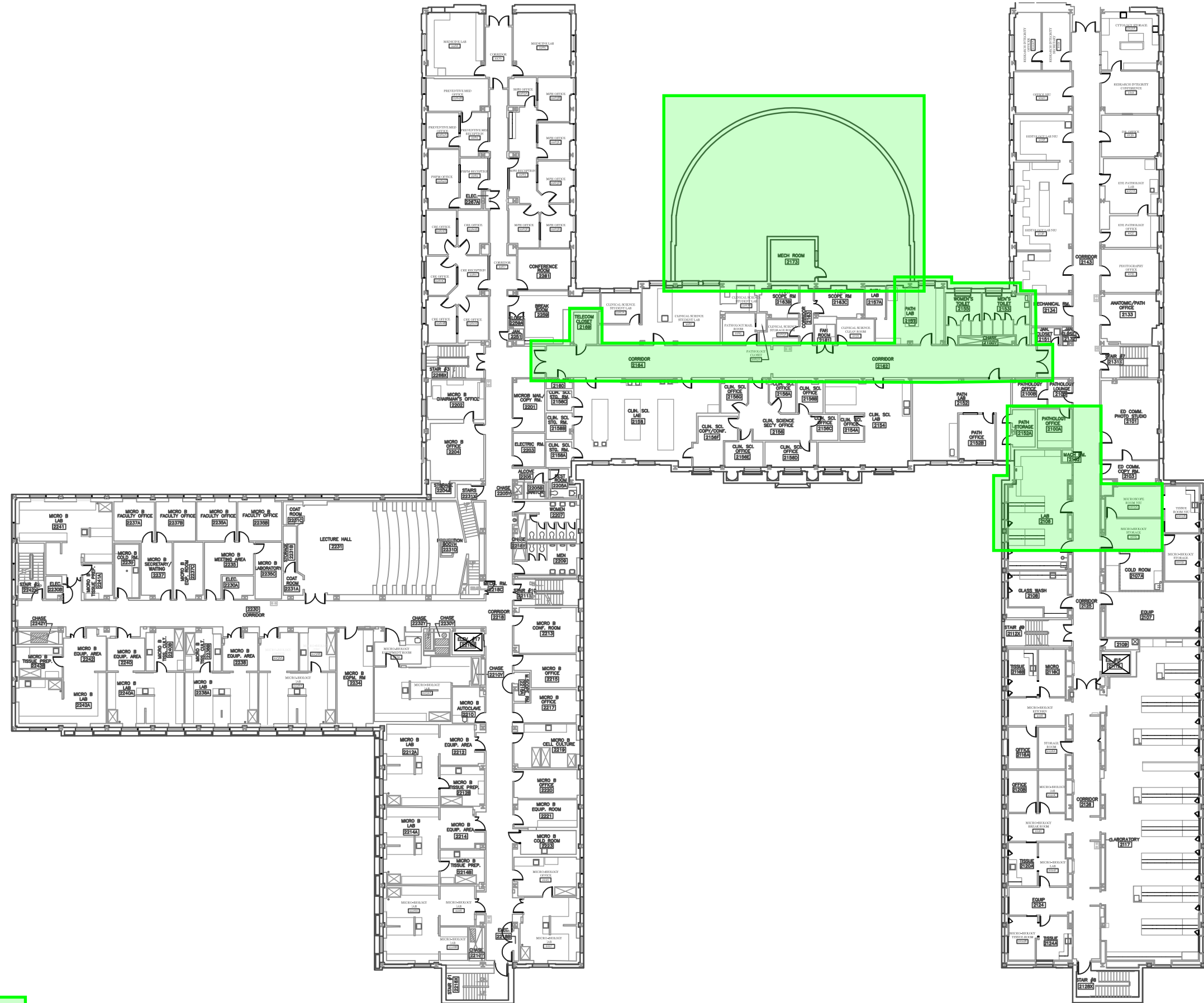

**= AREAS / ROOMS TO WHICH DESIGN TEAM WILL NEED ACCESS TO DURING JUNE 29TH AND JUNE 30TH SITE VISIT.**

# WEISKOTTEN HALL - SECOND FLOOR

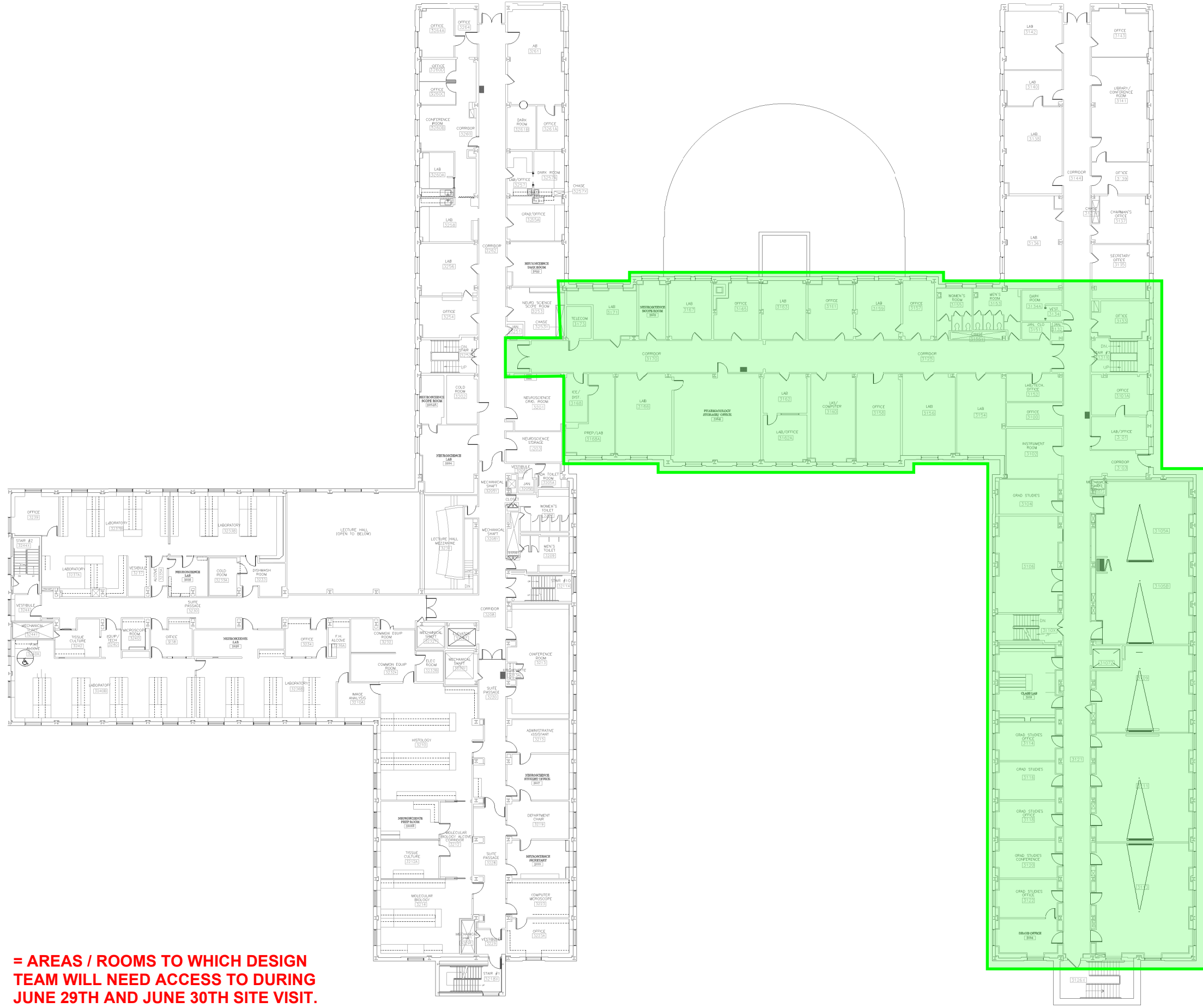

**= AREAS / ROOMS TO WHICH DESIGN TEAM WILL NEED ACCESS TO DURING JUNE 29TH AND JUNE 30TH SITE VISIT.**

WEISKOTTEN HALL - THIRD FLOOR

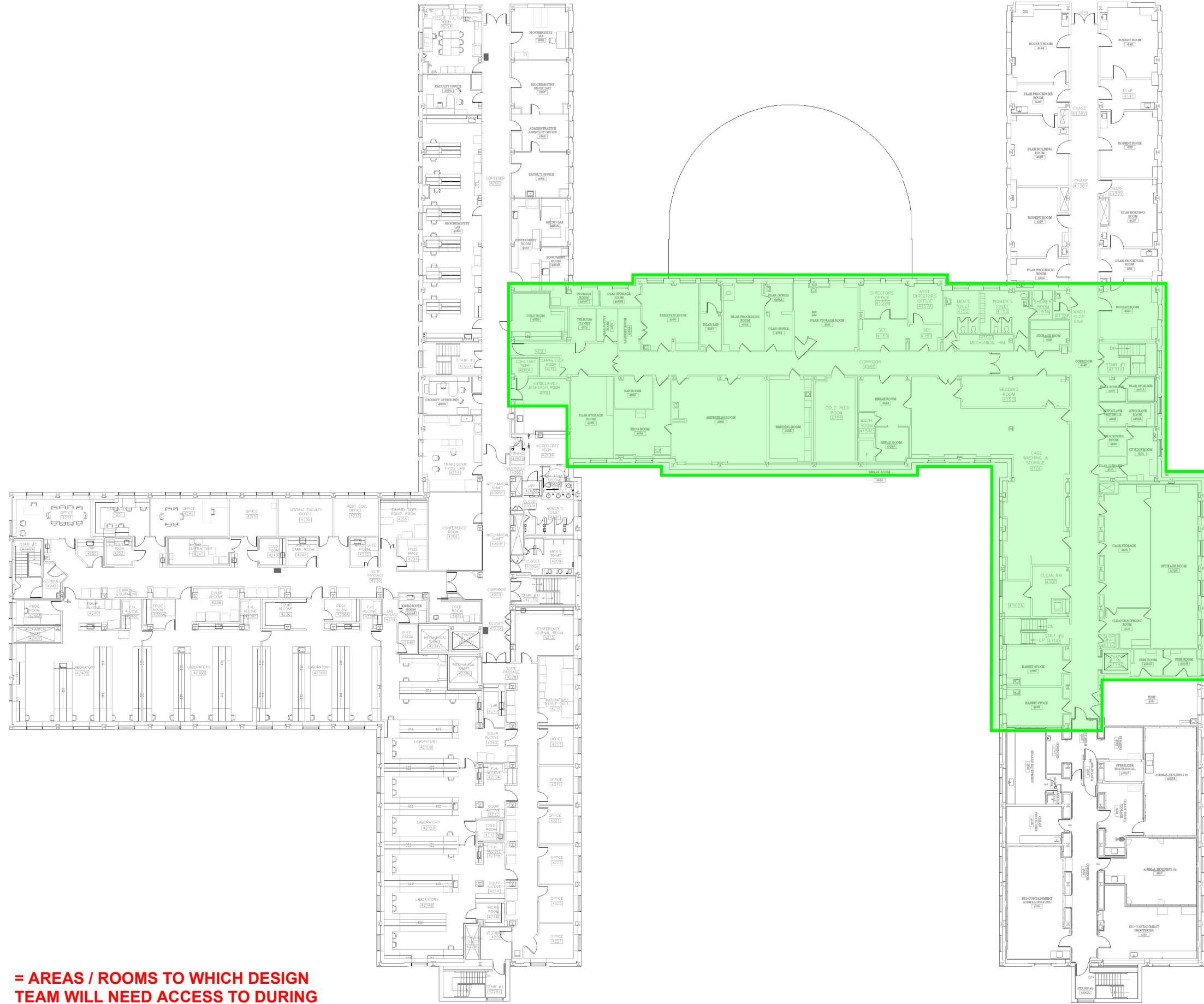

**= AREAS / ROOMS TO WHICH DESIGN TEAM WILL NEED ACCESS TO DURING JUNE 29TH AND JUNE 30TH SITE VISIT.**

WEISKOTTEN HALL - FOURTH FLOOR



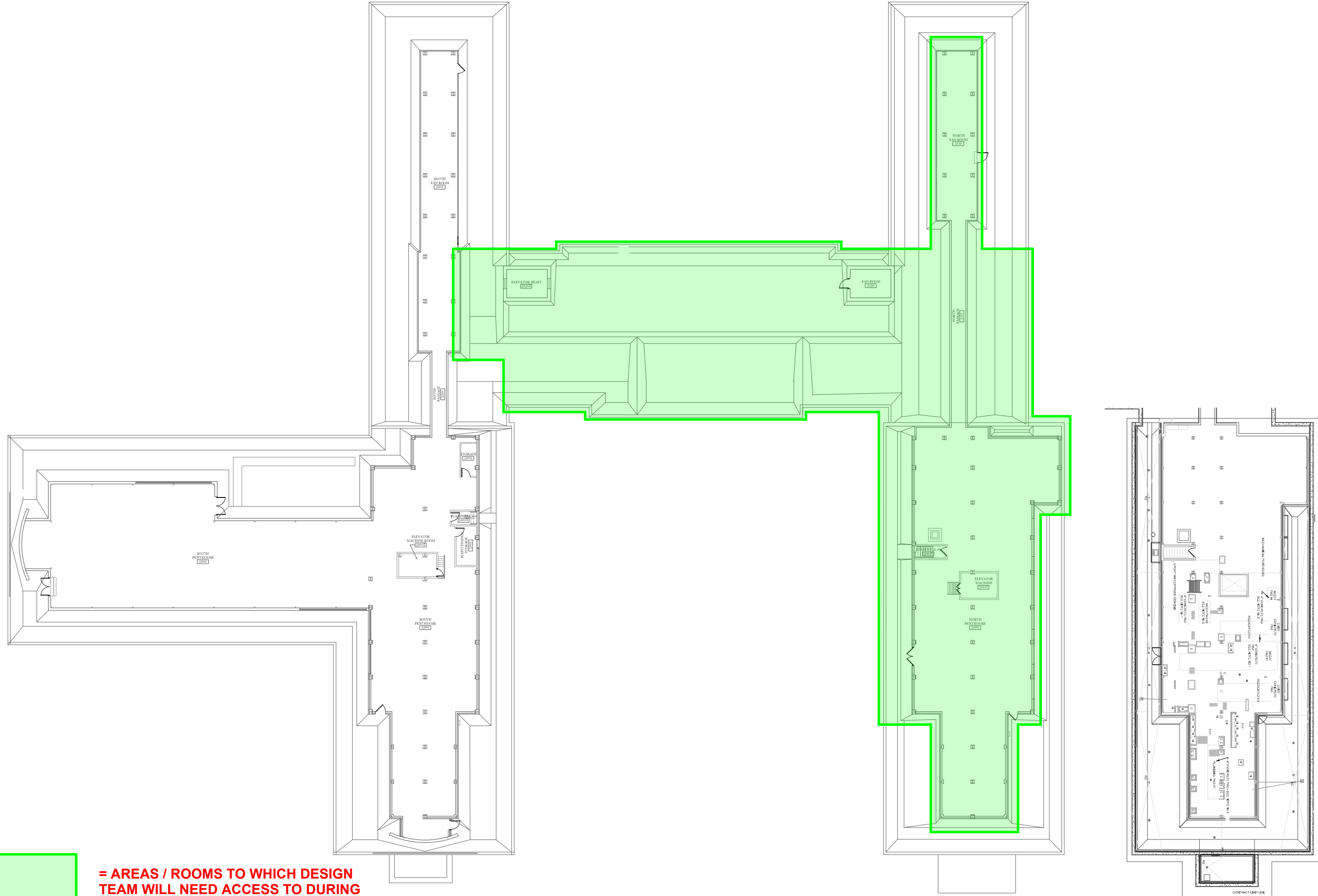

= AREAS / ROOMS TO WHICH DESIGN TEAM WILL NEED ACCESS TO DURING JUNE 29TH AND JUNE 30TH SITE VISIT.

WEISKOTTEN HALL - FIFTH FLOOR